

Notes:

### BLOCK-A

#### GROUND + 5 FLOORS

##### Flat Areas:

- Flat no : 1 : 2102.0 sft
- Flat no : 2 : 2102.0 sft
- Flat no : 3 : 1826.0 sft
- Flat no : 4 : 1612.0 sft
- Flat no : 5 : 1628.0 sft
- Flat no : 6 : 1335.0 sft
- Flat no : 7 : 1335.0 sft
- Flat no : 8 : 1659.0 sft
- Flat no : 9 : 1866.0 sft
- Flat no : 10 : 1768.0 sft
- Flat no : 11 : 1312.0 sft
- Flat no : 12 : 1767.0 sft

TOTAL BUILTUP AREA : 20,312 sft

Key plan



PROJECT

GOLDEN ORIOLE (3.5 ACRES)

CLIENT

M/s.FORTUNE GREEN HOMES HYDERABAD.

REFERENCE

SCALE : NOT TO SCALE

DATE : 07-08-2018

DRAWN : ANIL

CHKD. BY : SATISH

APPR. BY : RAMANA REDDY

TITLE

TYPICAL FLOOR PLAN

NORTH

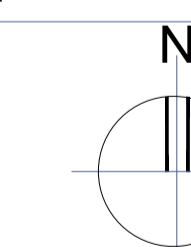

ARCHITECTS & INTERIOR DESIGNERS  
 8-2-293/82/PN/258, Plot no - 258,  
 Road no - 78, Prashasan Nagar,  
 Shaikpet Village, Jubilee Hills, Hyderabad - 500033.  
 Ph.No.:040-23310971.  
 Mobile No.: 9866540971.  
 e-mail : architectramana@gmail.com  
 www.instonearchitects.com

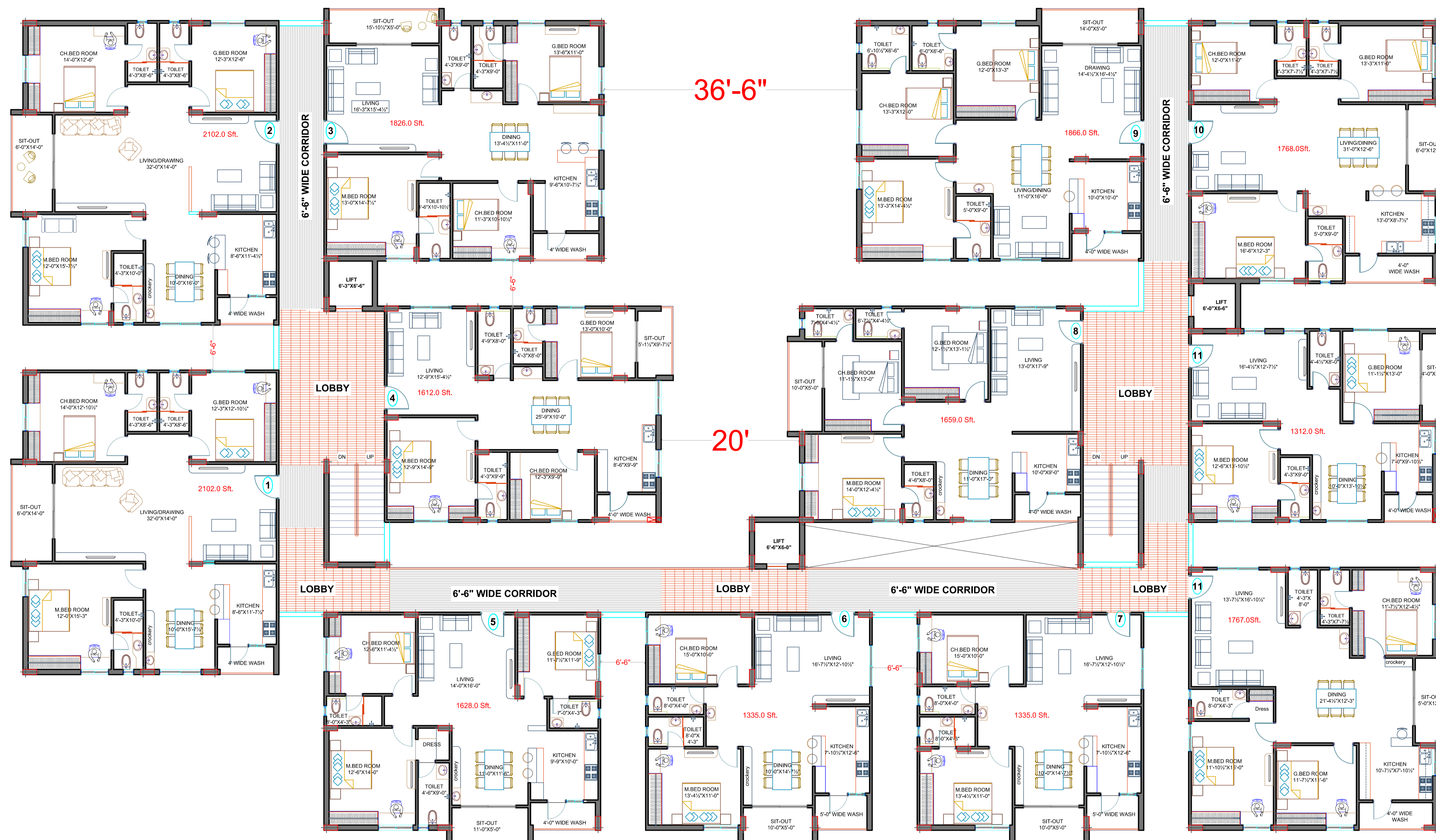

**FLOOR AREA : 20,311.0 SFT**  
**(GROUND + 5 FLOORS AREA) : 1,21,866.0 Sft**