

# BLOCK-D



Notes:

**BLOCK-D**  
**GROUND + 5 FLOORS**  
 Flat Areas:  
 Flat no : 1 : 1584.0 sft  
 Flat no : 2 : 1292.0 sft  
 Flat no : 3 : 1719.0 sft  
 Flat no : 4 : 1738.0 sft  
 Flat no : 5 : 1672.0 sft  
 Flat no : 6 : 1738.0 sft

**TOTAL BUILTUP AREA : 9,743 sft**

Key plan

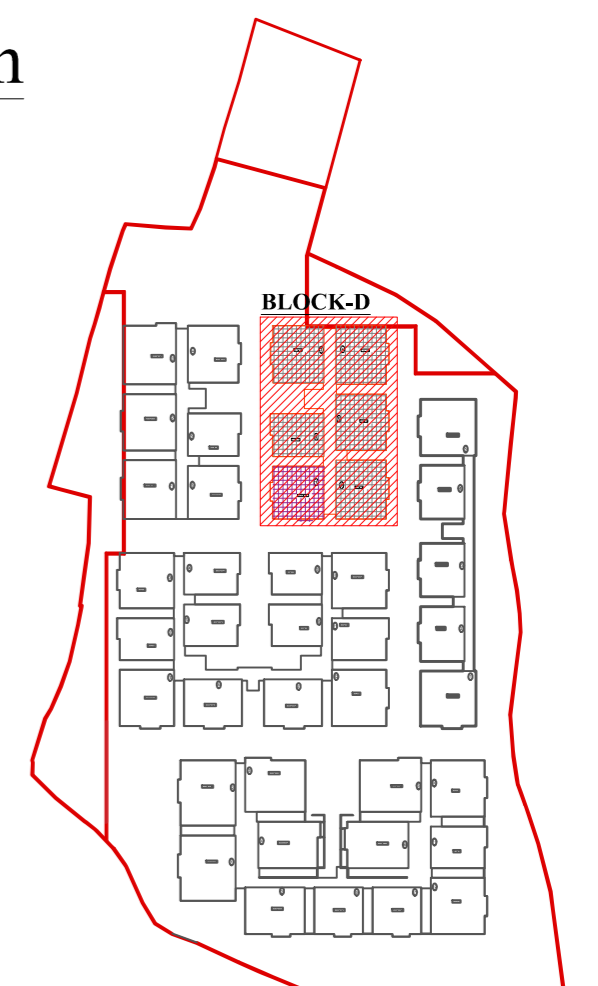

**FLOOR AREA : 9743 sft**  
**(GROUND+5 FLOORS AREA) : 56,739.0 Sft**

PROJECT	REV	DESCRIPTION	DATE	TITLE	REFERENCE
GOLDEN ORIOLE (3.5 ACRES)				TYPICAL FLOOR PLAN	SCALE : NOT TO SCALE
CLIENT				NORTH	DATE : 07-08-2018
M/s.FORTUNE GREEN HOMES HYDERABAD.	Note:			N	DRAWN : ANIL
					CHKD. BY : Ar. SATISH
					APPR. BY : Ar.RAMANA REDDY

**instone**  
 ARCHITECTS & INTERIOR DESIGNERS  
 8-2-293/82/PN/258, Plot no - 258,  
 Road no - 78, Prashasan Nagar,  
 Shaikpet Village, Jubilee Hills, Hyderabad - 500033.  
 Ph.No.-040-23310971.  
 Mobile No.: 9866540971.  
 e-mail : architectramna@gmail.com  
 www.instonearchitects.com